



THE  
IMPLANT  
INSTITUTE

# 6 DAY ADVANCED IMPLANT / GRAFTING

26-31 July 2021, PERTH

/ IMMEDIATE / SOFT TISSUE /  
/ GBR / SINUS / PRF /

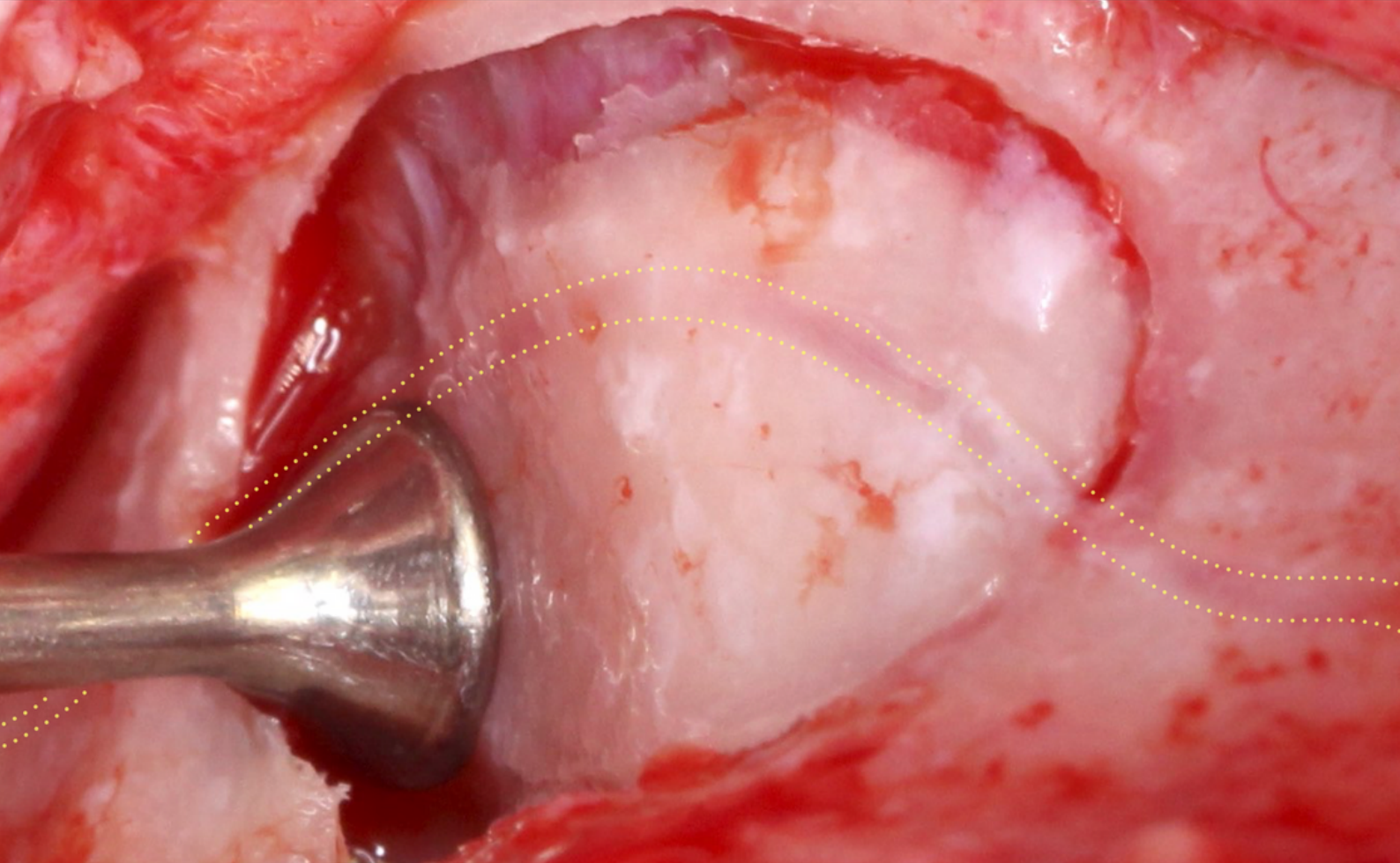

## COURSE DESCRIPTION

This is a course for dentists with some experience in implant dentistry, who want to extend or develop their knowledge and skills in treatments such as immediate implants and hard and soft tissue augmentation.

Enjoy a visit to Perth and gain maximum immersion into advanced dental implant concepts. This Advanced Module package combines our courses on immediate implants & aesthetics, soft tissue and flap surgery, soft tissue augmentation for implants, bone augmentation via GBR, autogenous blocks, bone splitting/expansion, sinus floor elevation, PRF and sticky bone (including venipuncture training) with maximum value over 6 jam-packed practically oriented days.

The program is led by Dr Misagh Habibi (Institute Director) and also features Clin A/Prof Mehdi Valizadeh (Periodontist), Dr Linda Monshizadeh (Craniomaxillofacial and Plastic Surgeon), the special remote input of Dr Joseph Choukroun (inventor of PRF) and lectures by Drs James Wong and Farshad Monshizadeh (GP Implant Dentists), Dr Tom Huang (Maxillofacial Radiologist) and Dr Vivian Mascarenhas (Dental Sedationist).

This program shares a curriculum with the Practical Skills Week component of Year 2 of the Postgraduate Diploma in Dental Implantology program (Cambridge Academy of Dental Implantology), and can provide partial credit towards the PGDip program.

Kindly supported by

**straumann**group

**NSK**  
Create it

**Geistlich**  
Biomaterials

 **BioMeDent.**

# THE PROGRAM

26-31 JULY 2021

DUXTON HOTEL, PERTH CBD.

- **Monday, COURSE 1 (9am-5pm): AESTHETIC & IMMEDIATE IMPLANT PLACEMENT**
    - Single course fee \$1990 plus GST
    - Aesthetic zone considerations
    - Indications & Contra-indications to Immediate Placement
    - Ridge Preservation in Immediate & Delayed Implantology
    - Atraumatic extraction
    - Correct implant positioning
    - Simultaneous hard and soft tissue grafting - when and why
    - Biomaterial applications in immediate implants
    - Immediate provisionalisation and custom healing abutment design
    - Partial Extraction Therapy
    - Hands-on workshop (models and virtual planning)
  - **Tuesday, COURSE 2 (9am-5pm): BONE AUGMENTATION & FLAP SURGERY**
    - Single course fee \$1990 plus GST
    - Principles of soft tissue management
    - Suture techniques
    - Full and split thickness flaps
    - Tension release and coronal flap advancement
    - Roll flaps
    - Palatal Pedicle flaps
    - Guided Bone Regeneration (GBR)
    - Bone block harvesting, preparation and fixation
    - Hands-on workshop (models and pig jaw)
  - **Wednesday, COURSE 3 (9.00am-4.30pm): SINUS LIFT, PIEZOSURGERY, RIDGE SPLITTING & EXPANSION**
    - Single course fee \$1990 plus GST
    - Sinus anatomy, pathology, and implant considerations
    - Sinus elevation indications, planning and complications
    - Internal sinus floor elevation and lateral window sinus floor elevation
    - Piezosurgery in implantology
    - Bone spreading and splitting
    - Introduction to bone shield
    - Hands-on workshop (models and pig jaw)
  - **Thursday, COURSE 4 (11.00am-5.30pm): SOFT TISSUE SURGERY AROUND IMPLANTS**
    - Single course fee \$1990 plus GST
    - Soft tissue assessment
    - Importance of biotype and keratinised tissue
    - Free gingival graft
    - Subepithelial connective tissue graft
    - Apical repositioned flap
    - Correction of gingival recession
    - Biomaterial considerations
    - Hands-on workshop (pig jaw)
  - **Thursday, COURSE 5 Intro (6.30pm): Science and benefits of Platelet Rich Fibrin (PRF)**
- \*Friday 8.30 to 10.30am: OSCE session for PGDip (Dent Imp) student cohort only
- **Friday, COURSE 5 (11.30am-4.00pm): VENIPUNCTURE & PRF**
    - Single course fee \$1550 plus GST
    - PRF applications in implant dentistry
    - Venipuncture anatomy and technique/practice
    - Making PRF membranes, plugs and sticky bone in implantology (hands-on, models)
  - **Saturday, COURSE 6 Lectures only (9.00am-3.00pm)**
    - Single course fee \$450 plus GST
    - A window into facial surgery
    - Implant complications encountered at a radiology practice
    - Complications encountered at an implant practice
    - Sedation: Patient assessment, treatment & monitoring
      - Adjunctive parallel course: Sedation & drugs in your dental practice
    - Interactive Live Case Planning Session (bring your cases)



**DR MISAGH HABIBI**  
GENERAL DENTIST  
IMPLANTOLOGY/SURGERY



**CLIN A/PROF MEHDI VALIZADEH**  
SPECIALIST PERIODONTIST



**DR LINDA MONSHIZADEH**  
CRANIOMAXILLOFACIAL &  
PLASTIC SURGEON



**DR JOSEPH CHOUKROUN**  
(REMOTE VIA ZOOM)  
PRF INNOVATOR

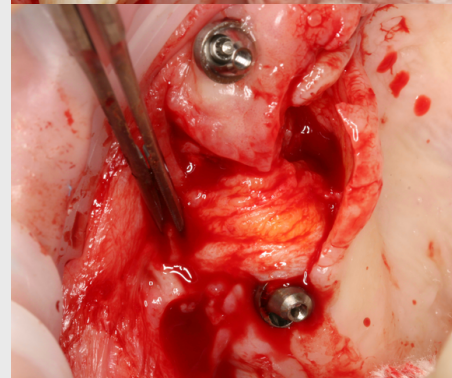
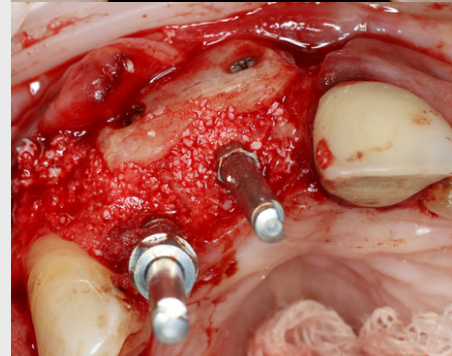

## REGISTRATION

-LIMITED SEATS AVAILABLE  
-ALL FEES INDICATED INCLUDE CATERING



Name: \_\_\_\_\_ Email: \_\_\_\_\_

Ph No: \_\_\_\_\_ Dietary Requirements? \_\_\_\_\_

Address: \_\_\_\_\_

Previous implant experience: \_\_\_\_\_

What are you hoping to gain most from this course? \_\_\_\_\_

- Single Course (Circle selected course): 1 / 2 / 3 / 4 - Cost: \$ \_\_\_\_\_ plus GST
- Extended Early Bird Discount Full Course Fee (Prior to June 30th 2021): **\$7,940.85 plus GST (\$8,734.94)**
- Full fee: \$9,510 plus GST (\$10,461) (if any seats remain after June 30th 2021)

I will pay by bank transfer with my name as reference to The Implant Institute, BSB 066 124 Acct 1044 7152.

I would like to pay via 6 month payment plan on the website (no discount applies).

([www.theimplantinstitute.com.au/payment-plans](http://www.theimplantinstitute.com.au/payment-plans))

\*A tax invoice and CPD certificate of attendance will be issued. No refund on cancellations without 21 days' notice EXCEPT due to COVID travel restrictions and lockdowns, which would attract an immediate full refund for the delegate. Due to the nature of the pandemic, please make refundable travel arrangements.